

Plat of Survey

of

Unit 52 of Phase 2 Rolling Green Country Estates,

a condominium located in the Southwest 1/4 and the Southeast 1/4 of Section 18, Town 3 North, Range 17 East, Town of LaFayette, Walworth County, Wisconsin.

Surveyed for: **Jeff & Dana Anderson**
1101 North Church Street, Unit 203
Elkhorn, Wisconsin. 53121

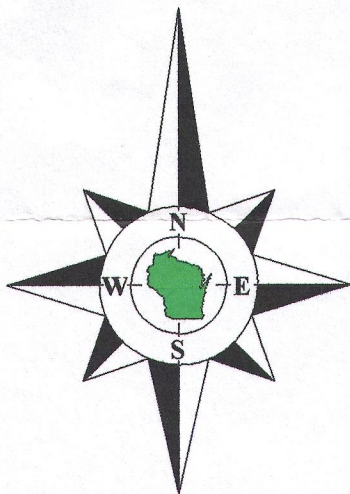

Bearings reference to the condominium plat of Phase 2 Rolling Green Country Estates.

Tax Parcel
KLF 1800004P

Unit 52
Tax Parcel
KRG 00052
1.622 Acres
70,655 Sq.Ft.

Proposed House

Proposed Silt Fence

Deck

Stoop

Proposed Well

Pebble Drive
(66' Wide)

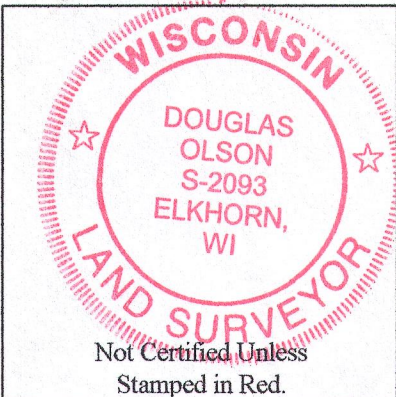

Notes:

- 1) This survey plat is not certified unless signed and sealed in red ink.
- 2) This survey is subject to Wisconsin lien laws. This Plat of Survey is the notice of intent to file lien. Lien waiver required.

I, Douglas G. Olson, Wisconsin Professional Land Surveyor, do hereby certify that this survey was performed by me, or under my direction in full compliance with the owner's/agent's instructions and Chapter A-E 7 of the Wisconsin Administrative Code "Minimum Standards for Property Surveys", and that this map is an accurate representation thereof to the best of my knowledge and belief.

Douglas G. Olson
Wisconsin Professional Land Surveyor - 2093

Copyright 2015 by Olson Land Surveying, LLC.

All rights reserved. No part of this survey plat may be reproduced or transmitted in any form by any means - graphic, electronic, or mechanical, including photocopying, tracing, or information storage and retrieval systems - without permission in writing from Douglas G. Olson, Olson Land Surveying, LLC.

Sheet 1 of 1 Sheets

Drawing Name:

Job Reference Number
2015.067

Legend

- Found Iron Pipe
- Found Iron Rod, 1-3/16" dia.
- Found Iron Rod, 3/4" dia.
- Set Iron Pipe, 1" dia.
- Recorded Information
- Utility Box or Pedestal
- Asphalt Surface
- Concrete Surface



Olson Land Surveying, LLC

45 South Wisconsin Street * P.O. Box 322 * Elkhorn, Wisconsin. 53121
Telephone: (262) 723-3434 * Facsimile: (262) 723-8044
Email: doug@olsonsurveying.com

Scale in Feet

1" = 20'

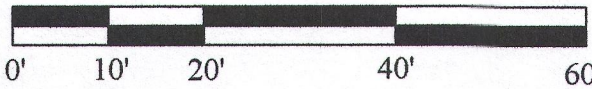

Survey date: August 27, 2015.

Revisions:

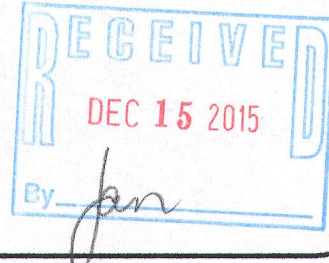

KRG-52

317-1003